



evolis
c a r d p r i n t e r s

Tattoo RW

USER GUIDE

Evolis Card Printer © 2009. All rights reserved. July 2009.

Ref. KU11E B0

Copyright

Evolis Card Printer © July 2009. All rights reserved.

Copyright notice

Users must observe the copyright regulations applicable in their country. This manual must not be photocopied, translated, reproduced or transmitted, in whole or in part, for any reason and by any electronic or mechanical means whatsoever without the express written consent of the Evolis Card Printer company.

All the information contained in this document is subject to change without prior notice.

Evolis Card Printer cannot be held liable for any errors that may be found in this manual, or for any loss or damage arising accidentally or as a result of dissemination or use of this manual.

Trademarks

Tattoo^{RW} is a trademark of Evolis Card Printer. All other trademarks belong to their respective holders.

Warranty

Refer to the warranty notice supplied with your printer for warranty terms and conditions and limitations.

Environmental information – recycling of end-of-life products

The manufacture of the equipment that you have purchased required the extraction and use of natural resources. It may contain materials that are hazardous to health and the environment.

To prevent the dispersal of such materials into our environment and reduce the pressure on our natural resources, we recommend that you use existing collection systems. These systems will appropriately re-use or recycle most of the materials in your end-of-life equipment.



The crossed-out dustbin symbol on your device is a reminder to use these systems.

If you need further information on collection, re-use and recycling systems, contact your local or regional waste management body.

Do not hesitate to contact us to find out more by visiting our website at www.evolis.com or by emailing the following address:
info@evolis.com.

About your new printer

Thank you for choosing an Evolis printer.

Using your new printer, you will be able to create a wide variety of high-quality cards and badges which can be printed in various thicknesses, colours and styles. This printer uses consumables and accessories available from Evolis. For further details, visit our website at www.evolis.com.

Warranty registration

Please register on line at www.evolis.com to receive our special offers and general information.

Once on the website, click on **Drivers and Support** and fill in all the fields, giving in particular the model and serial number found on your printer.

Getting started

The purpose of this user guide is to guide you, step by step, through your printer and how it works. Take some time to read it in order to better understand your printer and its features, and to save time during installation and use.

As with all Evolis products, a great deal of care has been taken over this manual. Should you find an error, however, please let us know by emailing us at info@evolis.com.

Contents

The bookmarks found top left of your screen can be used to navigate between the various sections in this user guide.

Icons

The following icons are used in this manual to highlight important information:



Information providing further details or depth about certain points in the main text.



Indicates that failing to take the recommended action is liable to damage your printer.



This symbol indicates that a video showing the procedure is available on the www.evolis.com website.



1

Getting started

1-1 Unpacking

Your printer is supplied with several accessories that we ask you to look at closely. This list may vary depending on your location.

The printer is shipped in special packaging designed to prevent any damage in transit. If you notice any visible damage, do not hesitate to contact the shipper and immediately inform your Evolis dealer, who will tell you the procedure to follow.

Evolis takes great care over the quality of its packaging and we ask that you keep this packaging somewhere clean and dry.



You will be asked for the full original packaging (outer box, inner wedges and protective bags) in the event that the printer is returned. If the printer is returned without its original packaging and components are damaged in transit, these components will no longer be covered by the warranty. You will be charged for new packaging for shipping the printer back to you.

Accessories supplied with your printer:

- Power supply unit - VP ELECTRONIQUE or SWITCHBOX Type F10723-A or FDF0503-A.
- Mains power cable.
- USB cable.
- Installation and documentation CD-ROM.
- Starter cleaning kit.
- Quick installation guide.
- Warranty notice.
- Compliance statement documentation.



If any of these components is missing, please contact your Evolis dealer. Use only the power supply unit supplied with your Evolis printer. VP ELECTRONIQUE or SWITCHBOX Type F10723-A or FDF0503-A. Use only the USB cable supplied with your Evolis printer.



The Evolis printer must be placed in a dry location, protected from dust and draughts but well-ventilated. Take care to keep your printer on a flat, sturdy surface able to bear its weight.

1

1-2 Description of the printer and its functions

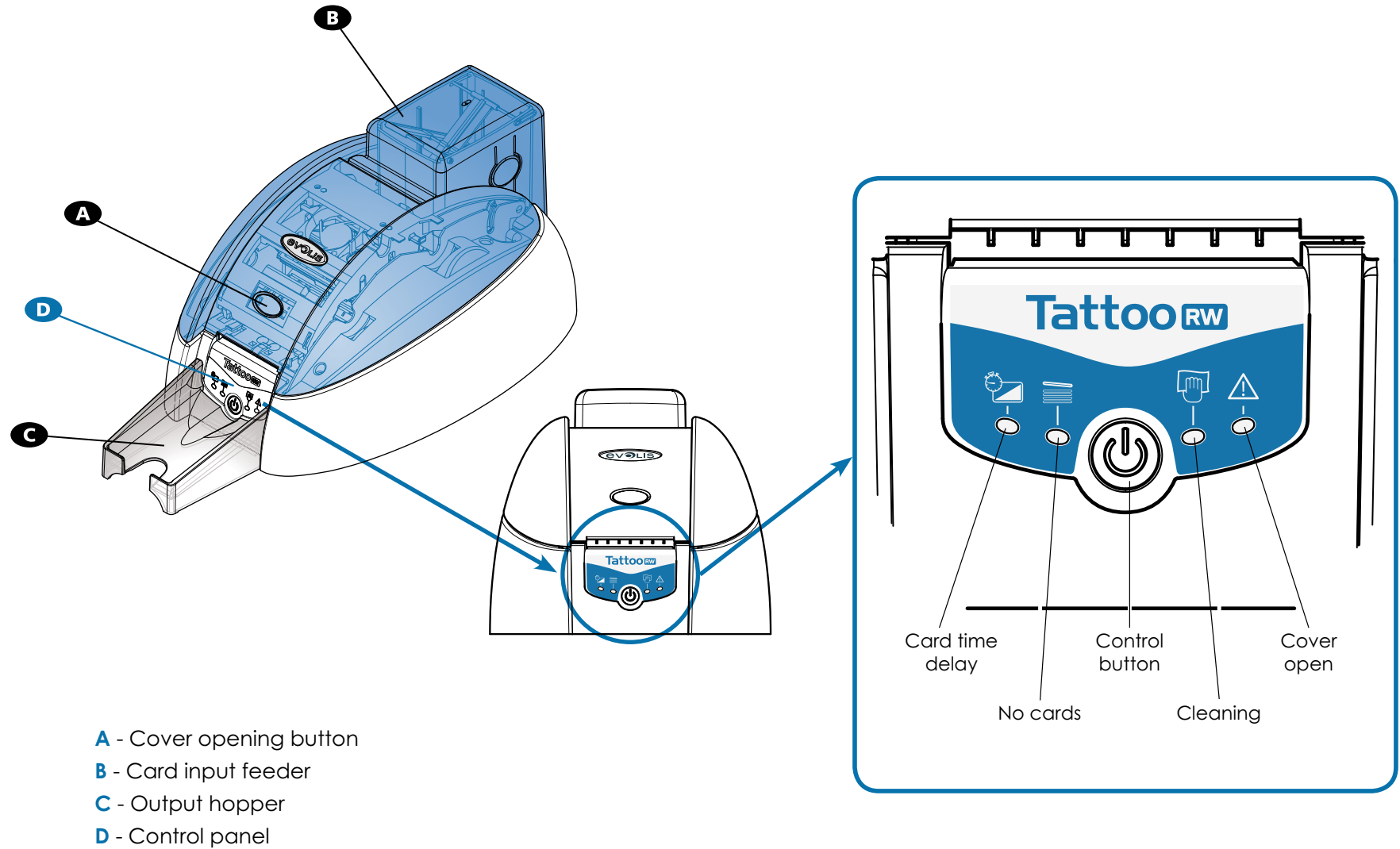

1

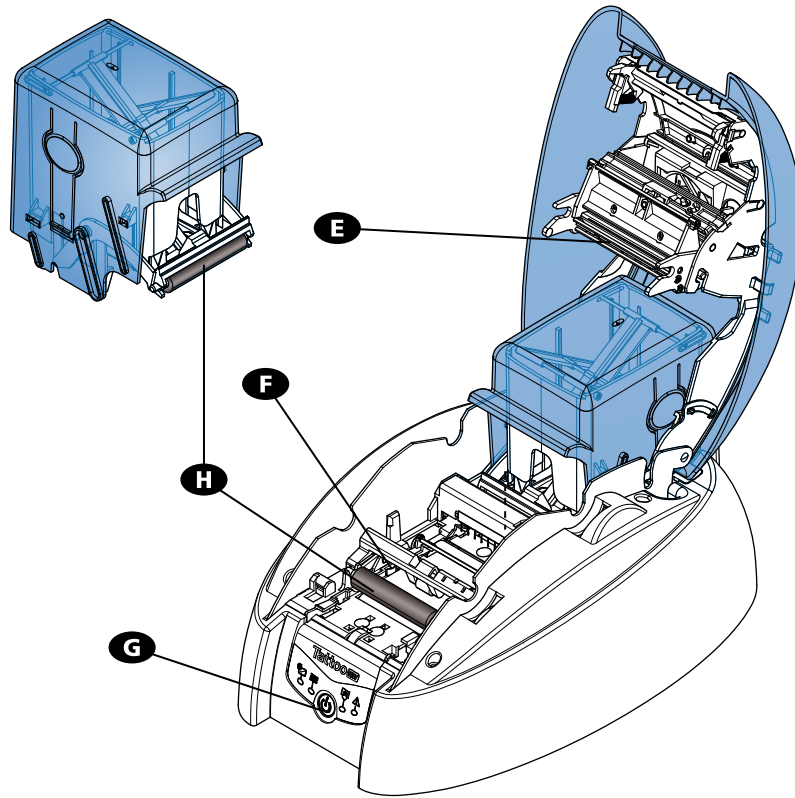

- E** - Thermal print head
- F** - Magnetic encoder (option)
- G** - Control button
- H** - Cleaning rollers
- I** - Power socket

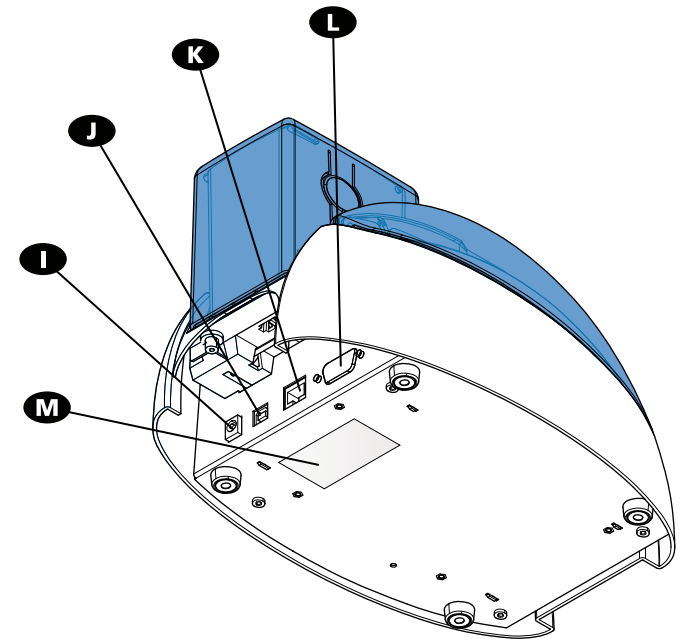

- J** - USB socket (standard)
- K** - RJ45 Ethernet socket (standard)
- L** - DB-9 connector (option)
- M** - Identification label



1

1-3 Installation

1-3a CONNECTING THE PRINTER

➤ Connection to the power supply



The printer must be connected to a properly protected and earthed electrical installation.

FI: Laite on liitettävä suojamaadoitus koskettimilla varustettuun pistorasiaan.

NO: Apparatet må tilkoples jordet stikkontakt.

SE: Apparatens skall anslutas till jordat uttag.

- ➊ Connect the power cable to the power supply unit, then plug the power cable connector into the printer.
- ➋ Next, plug the end of the power cable into an earthed power socket.
- ➌ The printer is powered on, and the printer's control panel lights up, indicating that the printer is working properly. If the control panel does not light, then either installation has not been carried out correctly or the printer is not working properly. Check the installation.

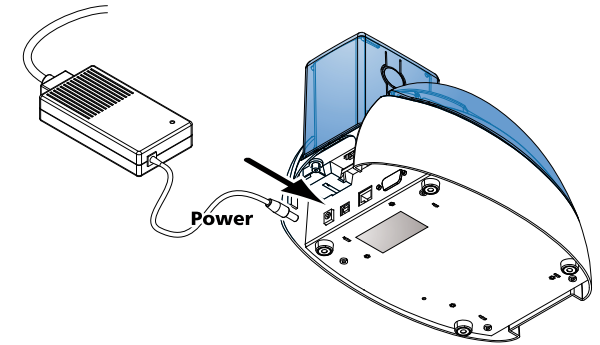

Before attempting any maintenance, ensure that the power cable is always unplugged. For your personal safety, ensure that the cable and power supply unit remain easy to access, especially in the event of an emergency.



To save energy, the printer will automatically switch itself to standby mode after 10 minutes of inactivity.

➤ Connecting the USB cable



Under no circumstances should you connect the USB data cable before installation of the printer driver is complete.

Refer to the section on printer driver installation for further details, and follow the instructions carefully.

1-3b CARDS



*For optimum quality, the cards used must be ISO 7810 certified.
Use only the card types recommended by Evolis.
Do not touch the printable surface of the cards in order to preserve print quality.
Do not use cards that have been damaged, folded, embossed or dropped on the floor.
Keep your cards protected from dust.*

➤ Card types

Rewritable cards require no ribbon. The card itself contains a thermosensitive material which becomes visible when heated to a high temperature, and disappears when a lower temperature is applied. This effect is reversible and the same card can be erased and re-written up to 500 times.

The thermal printing process requires the card to be cooled before re-printing. Should this not occur, partial erasing of the previous image is observed. A few seconds are typically enough. Similarly, standard contrast is reached a few seconds after the card has been printed.



If the cards are not flat, the printing around the edges may be incomplete, especially if the cards are thick. The problem is reduced after a few print runs. However, it may be impossible to print cards that are too out of shape. New cards must be kept in a clean, dry environment, such as inside the printer card feeder. Dirty or dusty cards may cause irregular or incomplete printing, or even premature wear and tear to the print head. A regular cleaning schedule is recommended. See the "Maintenance" section for more information.



1

> Loading the cards

The **Tattoo_{RW}** printer accepts PVC cards between 0.50 mm (20 mil) and 0.76 mm (30 mil) thick. For optimum quality, the cards used must meet the CR 80 standard.

There is more than one way to load and collect the cards. The print driver must be matched your requirements and choices.

Loading cards into the card feeder

Cards are loaded into the feeder as follows:



- 1 Remove the card feeder from the printer as shown.
- 2 Insert the cards in the feeder as indicated, with the side to be printed facing down.
- 3 Put the feeder back into the printer, pressing until a click is heard.

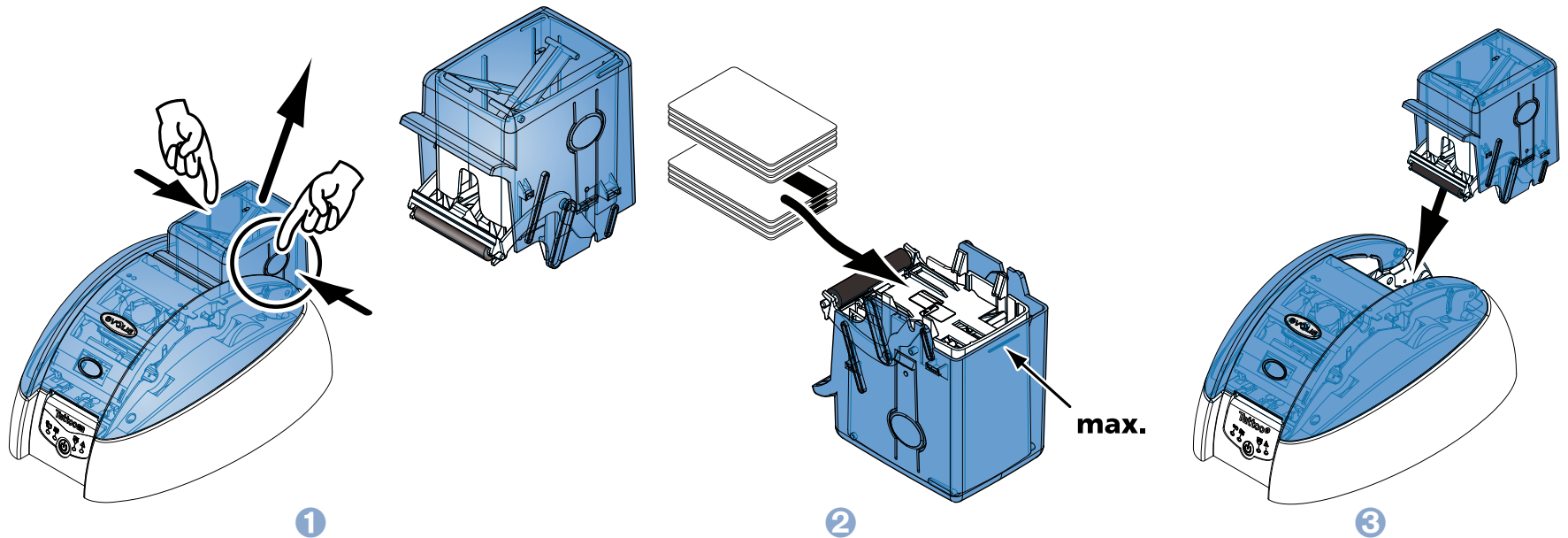

1

Loading a card manually

- 1 Insert a card manually into the manual card feeder. The card will automatically eject after printing.

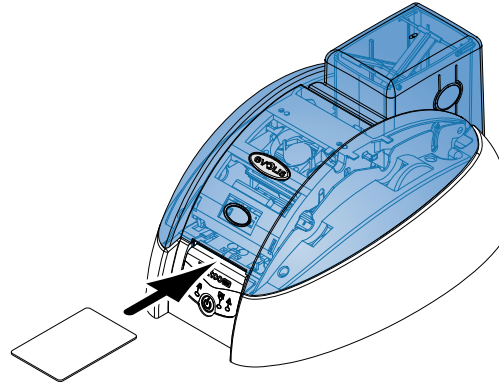

► Removing printed cards

The printer is supplied with an output hopper with a capacity of 15 x 0.76 mm (30 mil.) cards. This hopper receives the cards once printed and must be fitted to the printer as follows:

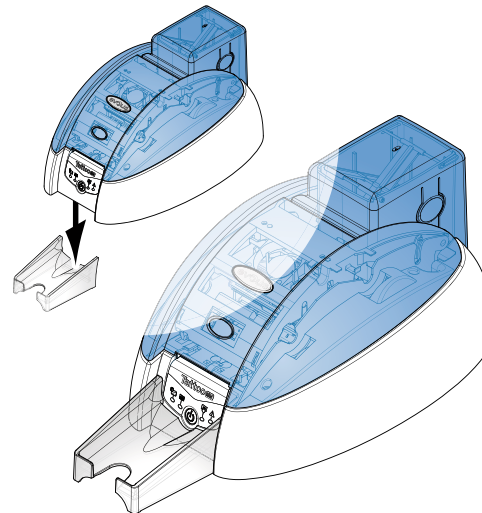

1

Cards can be collected in two different ways:

- 1 Automatic ejection mode (in this case, use of the detachable output hopper supplied with the printer is recommended)
- 2 Manual collection mode (the card needs to be retrieved after printing).

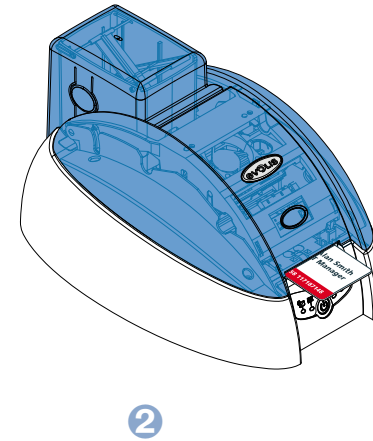
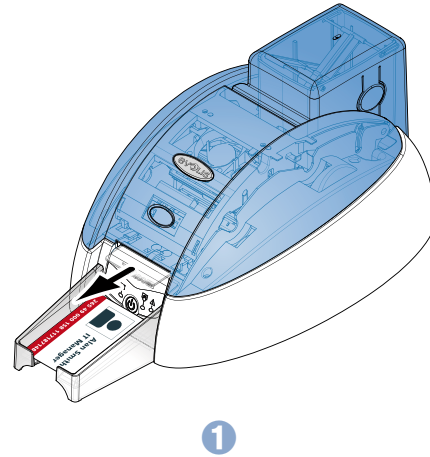

► Adjusting card thickness

The **Tattoo_{RW}** printer is equipped with an automatic adjustment system for card thicknesses from 0.50 mm to 0.76 mm.



2

Printing



The information about the procedures described in this section refers to a Windows XP environment.

2-1 Installing the print driver

Configuration of the printer and its driver is a very important step and requires very special care. In fact, inappropriate settings are a factor having a negative impact on the quality of card customisation. It is therefore essential to proceed in stages, changing settings only when you are completely sure. Evolis offers the option to revert to the factory settings at any time if the adjustments made do not give the expected results.

Your printer is delivered with a CD containing the print drivers for Windows and Macintosh platforms.

To install a print driver, insert the CD into your computer and select the print driver menu. A program will guide you through the entire installation process.



***Do not connect your USB cable to your computer until prompted to do so by the installation program.
For the connection procedure, see the section on Connecting the Printer.***



Follow the installation procedure scrupulously. Some versions of Windows and Macintosh require the user to have administrator rights to install the driver.



2

2-2 Managing the print settings

Before using your printer, it is essential to check and/or change the default print driver settings:

- Ribbon* type
- Card type
- Card finish or treatment
- ...



You will find more detailed information about the cards recommended by Evolis in the 'Evolis Genuine Product' list of consumables.



Pay attention to the settings defined under the print driver Properties and do not hesitate to contact your Evolis dealer for any advice and assistance needed before making any changes.

These print settings are accessible:

- From the **Start** button found bottom-left on the Windows task bar, select **Printers and faxes**.
- Select your printer and double click.
- From the **Printer** menu, select **Properties**.
- The first properties configuration screen for the equipment then appears.
- The main tabs used to define the settings are "**Graphics**" and "**Tools**".

* does not apply to rewriteable printers



2



► “Graphics” tab

- Ribbon* or card types
- Front/back printing
- Choice of methods for feeding and collecting cards
- Card orientation, portrait or landscape
- Number of copies

► “Tools” tab

- Setting and testing magnetic encoding options
 - Test card printing
 - Cleaning the printer
- Dialogue interface with the printer

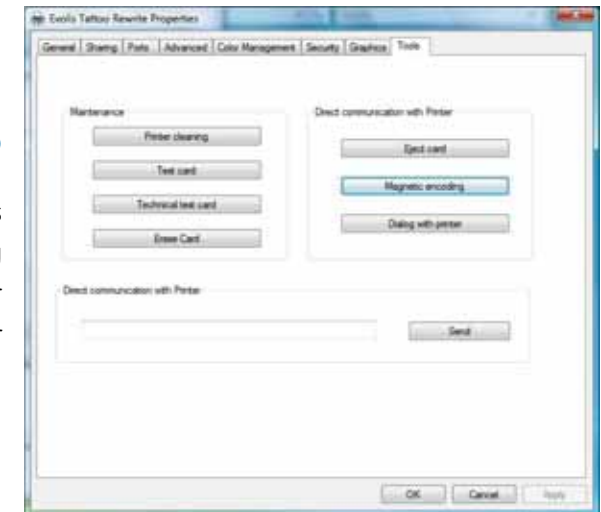

We recommend that you print a test card when first using the printer, and keep it. This card records information such as the model and serial number which you could be asked to provide if you call technical support.

* does not apply to rewriteable printers

2

2-3 Printing a card

A large number of Windows applications allow documents to be printed (for example the tools in Microsoft's Office suite, i.e. MS-Word, MS-Access, Ms-Excel, MS-PowerPoint).

To gain familiarity with the layout of a card and configuring its formatting and printing, we suggest the following example.

► In Microsoft® Word

After having set the Evolis printer as the default:

- Start the MS-Word application
- Click on the **File** in the menu bar, then on **Page Setup**
- The **Paper** tab has a **Paper Size** option, select **CR80 Card**
- In the **Margins** tab, set all margins to '0', then in the **Orientation** section, select Landscape.
- Close the window by clicking OK.

Your Word window should now look like this:

You are ready to customise your card by adding the various items that go to make up a card:

- Logo and Illustration
- Identification photo
- Fixed and variable text
- Bar code, etc.

Once ready, click on **File** and then on **Print**.

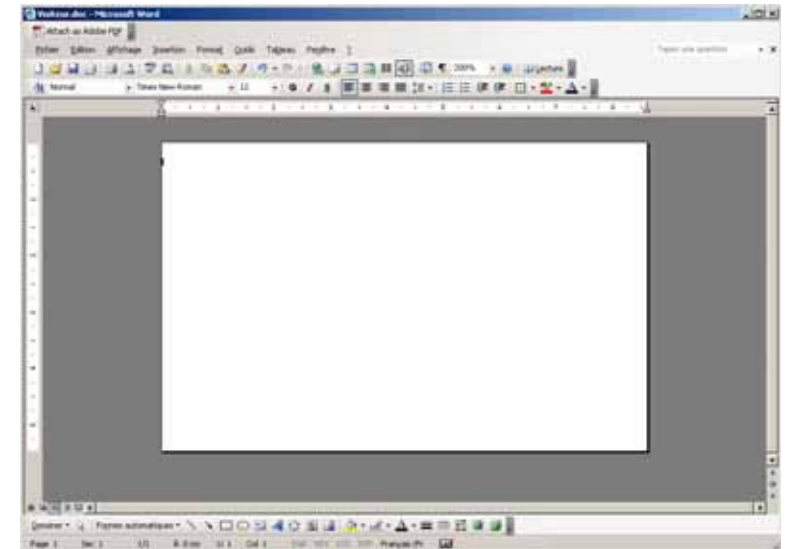

2

2-4 Connecting to a network (Ethernet)

All Evolis printers have the benefit of a TCP/IP network connection mechanism. This feature is available as standard or as an option, depending on the model in the range.

Out of the box, the printer comes configured in DHCP mode (Dynamic Host Configuration Protocol), which means that its IP address is supplied by the network. In addition to these basic settings, the network administrator has the option of configuring the printer differently in order to comply with the constraints imposed by the corporate LAN:

- Printer connected in a subnet, in DHCP
- Printer connected within a subnet with fixed IP address, with WINS resolution
- Printer connected within a subnet with fixed IP address, without WINS resolution

The printer may be identified on the network in two ways:

- By its hostname (NETBIOS)
- By its IP address.

The user-definable settings are:

- The printer's IP address
- Subnet mask
- Gateway
- WINS server.



Changing the printer's basic settings, without prior knowledge of the layout of the LAN in question or without genuine technical knowledge may result in a malfunction of the printer, and may even extend to a more widespread failure of all or part of the LAN. Contact your System and Network Administrator before connecting to or changing the settings for your local area network.



For further details, refer to the 'Configuration of Evolis printers on a TCP/IP (Ethernet) LAN' manual.



3

Maintenance

3-1 General warranty information

Your Evolis printer has been designed to give you long service and needs only minimal regular maintenance. Please comply with the instructions given below to ensure that it runs satisfactorily.

Keep your warranty cover!



The manufacturer's warranty is subject to strict adherence to the routine servicing and maintenance instructions, and in particular the printer cleaning cycles.

Any failure to follow the maintenance and servicing procedures described in this section voids the print head warranty.

Evolis declines any liability where there has been a failure to carry out required maintenance on the printer.

The print head is a wearing part and an extremely sensitive printer component. Its useful life can be seriously curtailed by the presence of dust, liquids or solids in the printer's immediate environment, on the print head or on the cards. Users must take all necessary precautions to insert only clean cards, free of dust deposits or foreign bodies, into the machine.

The frequency and quality of cleaning are decisive factors enabling users to extend the print head's useful life and to ensure excellent print quality. Particular care must therefore be taken with cleaning. Users must comply with the servicing and maintenance instructions as fully described in this section.

In addition, the use of Evolis brand ribbons (Evolis Genuine Ribbons) also ensures that your equipment operates properly. Use of ribbons not approved by Evolis may as a consequence affect the quality and reliability of print jobs, produce low quality printed output and even affect the printer's operation. The manufacturer's warranty does not cover physical damage or quality problems caused by using non-Evolis approved ribbons*.

Evolis provides replacement parts and consumables that you can refer to within this user guide or by visiting the website at www.evolis.com.

* does not apply to rewriteable printers



3

3-2 Routine printer cleaning



The print head warranty is directly linked to routine cleaning of your printer. If you do not carry out this cleaning at the required times, the print head warranty will cease to be valid.



Recommended cleaning cycle: whenever the ribbon* is changed
Mandatory cleaning cycle: when the cleaning warning is triggered
Servicing accessory: cleaning card



Your printer is fitted with a cleaning warning system which is triggered after a certain number of cards have been inserted, depending on the model of printer that you have (see table below). You should proceed with the routine cleaning of your printer as soon as the warning is triggered. If you continue to run the printer despite the warning and if the warning light starts to flash, the print head warranty will be automatically voided owing to a failure to comply with your contractual maintenance obligations.

Printer	Cleaning required after: (warning light steady)	Number of cards remaining before warranty voided (warning light steady)	Warranty invalid after: (warning light flashing)
Tattoo2	400 cards	100 cards	500 cards
Tattoo RW	400 cards	100 cards	500 cards
Pebble4	1000 cards	200 cards	1200 cards
Dualys3	1000 cards	200 cards	1200 cards
Securion	800 cards	200 cards	1000 cards
Quantum	900 cards	700 cards	1600 cards

So for example for a Tattoo2 printer, if you insert 50 cards after the cleaning warning is triggered, you have only 50 more cards before cleaning the printer and keeping your warranty valid.

* for rewriteable printers, please refer to the table on page 17



3

Follow the procedure below:

Repeatedly running the cleaning card through the printer cleans the feed rollers, the cleaning rollers and the print head.



- 1 Remove the card feeder from the printer.
- 2 Remove any cards found in the feeder.
- 3 Insert the cleaning card into the feeder.
- 4 Put the feeder back into the printer, then press on the upper section of the feeder until it clicks.

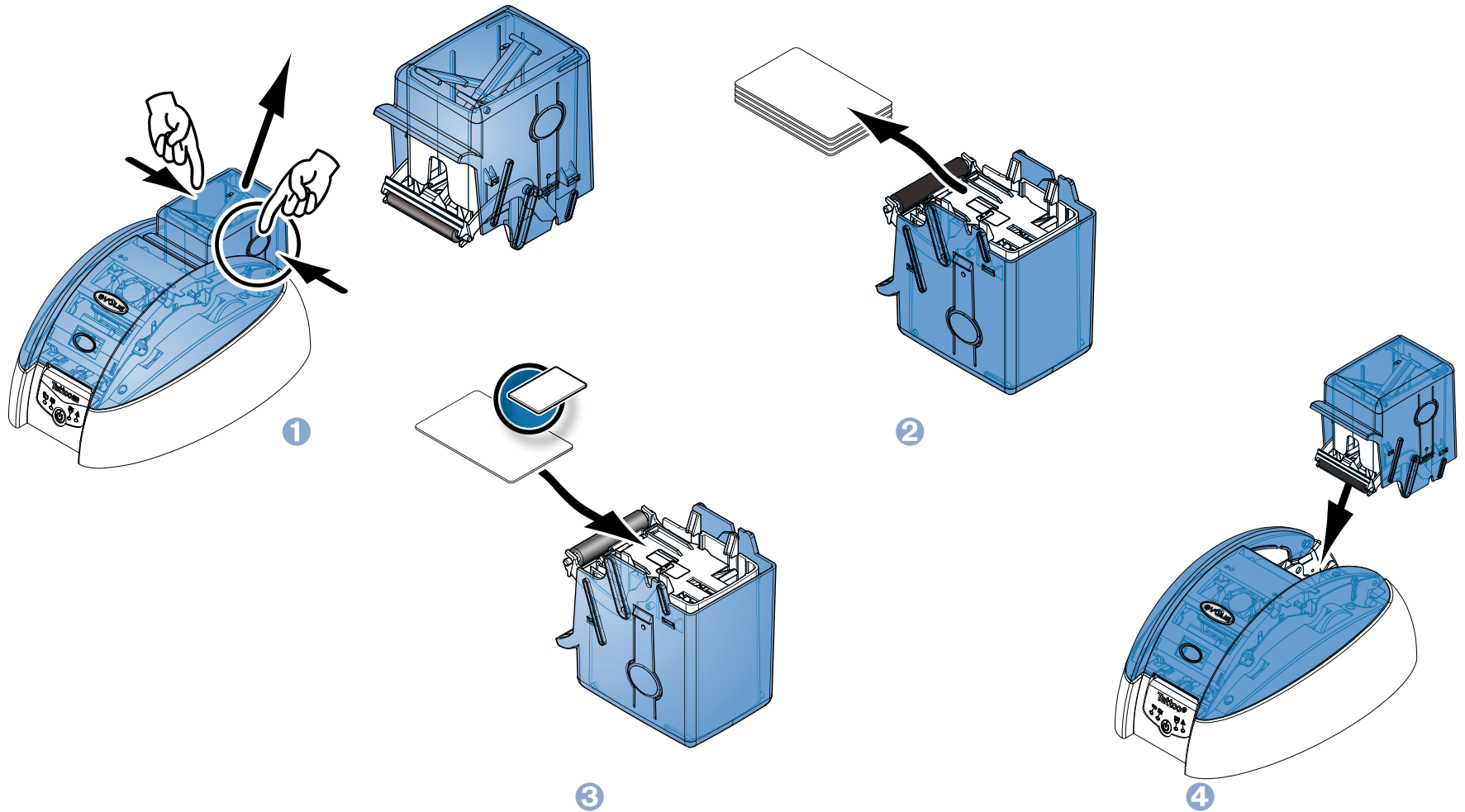

3

- 5 Open and then close the printer cover.
- 6 Hold down the control button on the control panel for one second. Cleaning starts.
- 7 The used cleaning card is ejected into the output hopper.

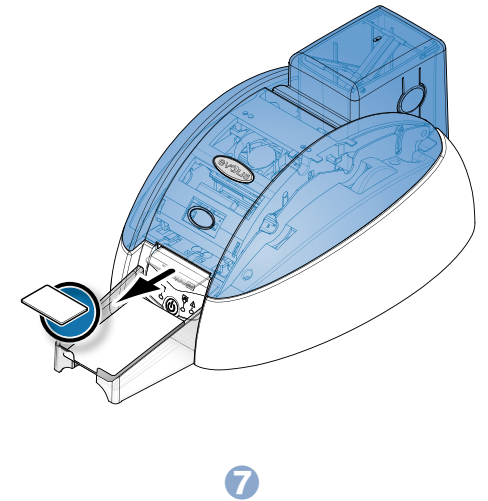
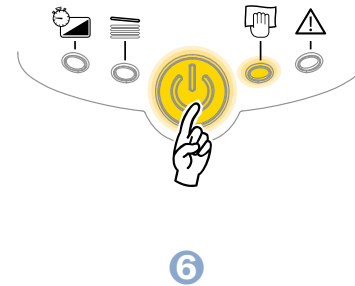
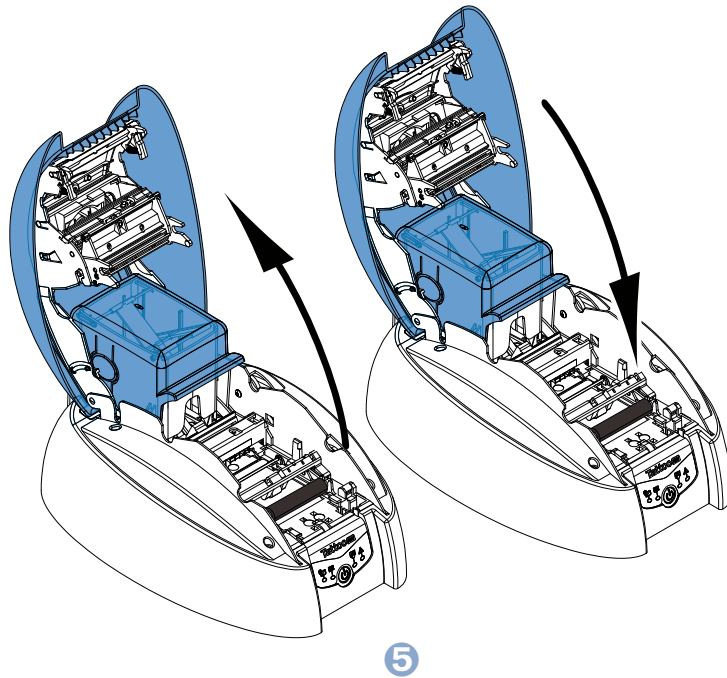

Wait for 2 minutes after cleaning before using your printer.

3

3-3 Servicing the cleaning roller(s)

In addition to routine printer cleaning, we suggest that you clean the cleaning roller(s) using the special wipes available from Evolis. The cleaning roller(s) remove(s) any dust or particles from the cards before printing.



Recommended cleaning cycle: whenever the ribbon* is changed
Servicing accessory: cleaning wipe

Follow the procedure below:



- 1 Open the cover.
- 2 Remove the cleaning roller.
- 3 Rub the wipe gently over the surface of the roller.
- 4 When it has dried, replace the cleaning roller in the printer.

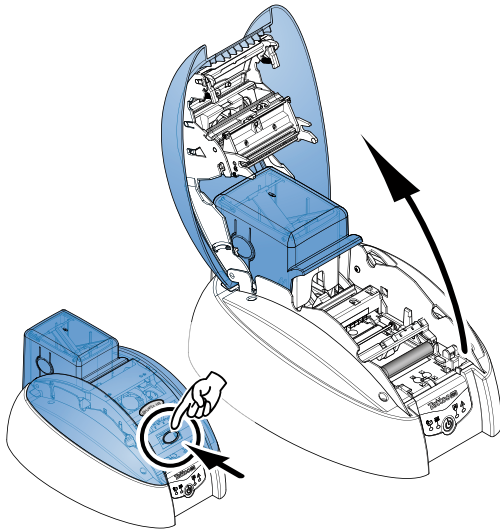

1

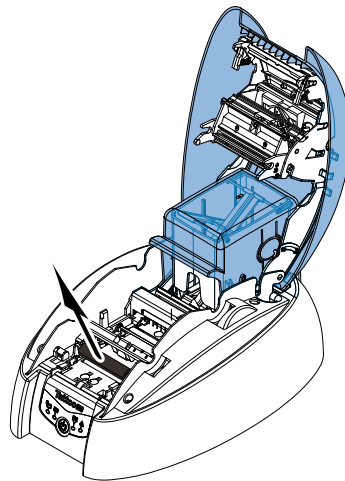

2

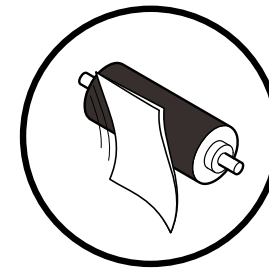

3

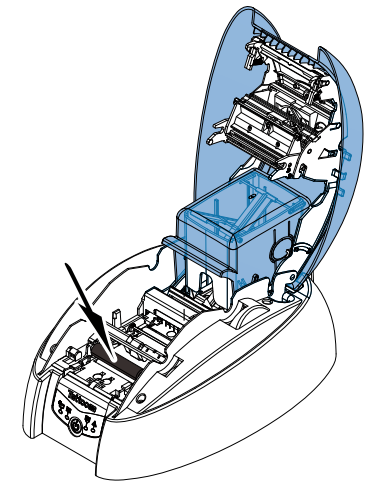

4

* for rewriteable printers, please refer to the table on page 17



3

- 5 Close the cover.
- 6 Remove the card feeder from the printer.
- 7 Clean the roller with the wipe.
- 8 Press the card feeder back into the printer until it clicks.

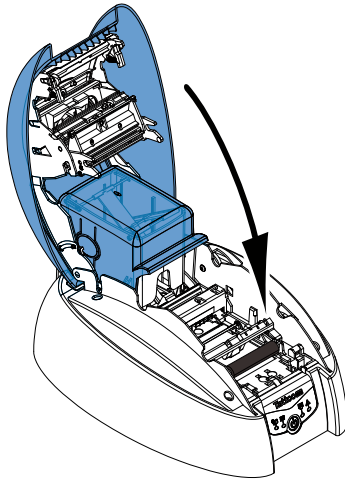

5

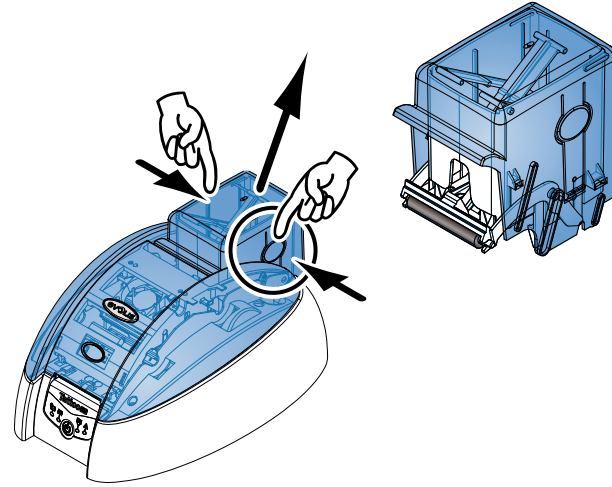

6

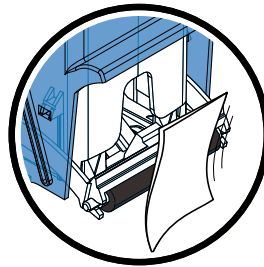

7

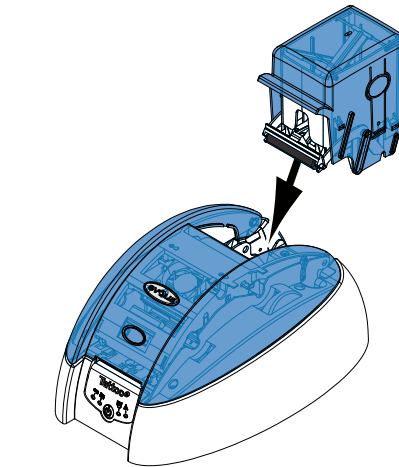

8



Wait for 2 minutes after cleaning before using your printer.

3

3-4 Servicing the print head



Recommended cleaning cycle: whenever the ribbon* is changed
Servicing accessory: Special cotton bud impregnated with isopropyl alcohol

The print head is cleaned in the course of the printer's routine servicing procedure (see previously). However, to maintain the original print quality and to absorb surplus ink on the print head, we recommend that you regularly clean the print head (whenever the ribbon is changed) using the cotton buds supplied by Evolis. You must also protect the print head and its components from any discharge of static electricity.



Unplug the printer from its power supply before cleaning the print head.
Follow the cleaning cycles scrupulously.
Avoid any contact between the print head and any metal or sharp objects.
Avoid touching the print head directly with your fingers, as this could affect print quality or permanently damage the print head.



* for rewriteable printers, please refer to the table on page 17



3

Follow the procedure below:



- 1 Take an Evolis cotton bud and press the middle of the tube until the end of the cotton bud is impregnated with alcohol.
- 2 Open the cover and find the print head.
- 3 Gently rub the cotton bud from left to right along the print head for a few seconds.
- 4 Close the cover.

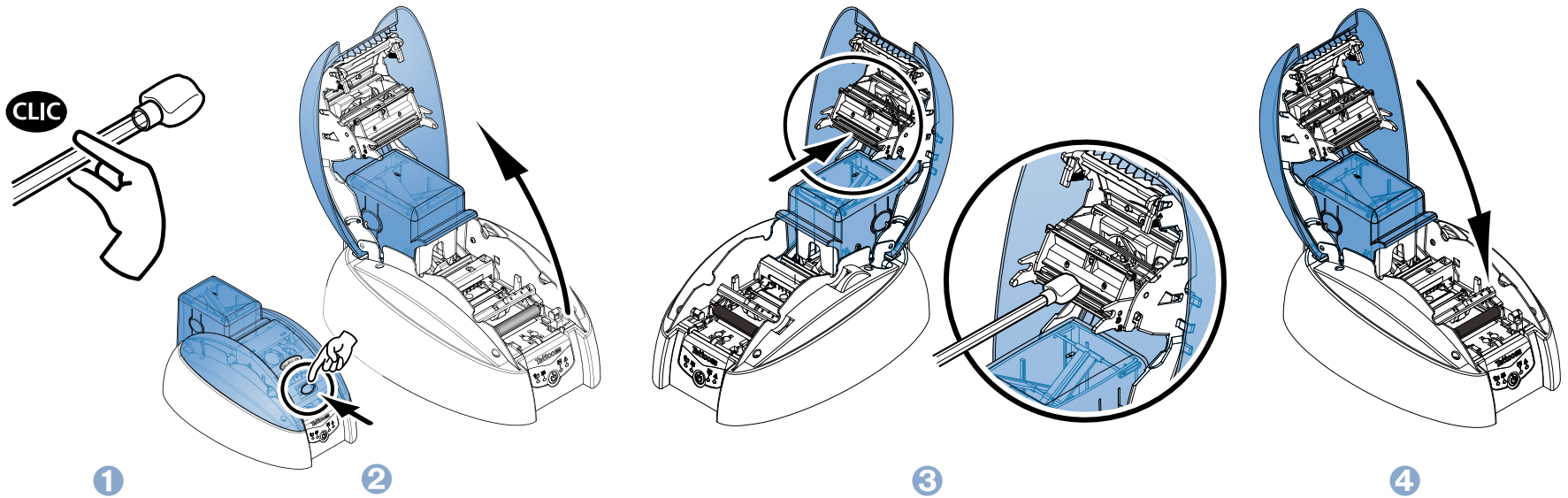

Wait for 2 minutes after cleaning before using your printer.

4

Help

This section gives a number of suggestions allowing problems that may arise when using your printer to be pinpointed. If you do not manage to solve your problem, this section also explains how to contact Evolis technical support.

4-1 Warnings and diagnosis

Although the Evolis printer was designed to work independently, keeping user involvement to a minimum, it may nonetheless prove useful to gain some familiarity with the main warnings.

4-1a CONTROL PANEL WARNINGS

See **section 1- Description of the printer** and its functions for further details about the control panel.



OFF



STEADY LIGHT

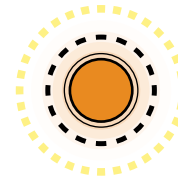

FLASHING

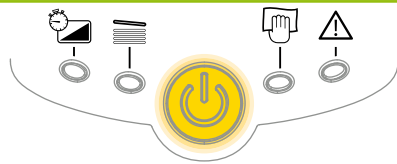

PRINTER READY

- The printer is ready to receive data.

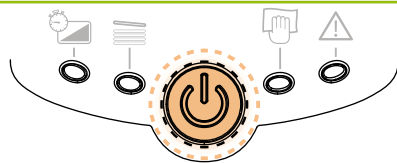

PROCESSING

- The printer is receiving data.



4

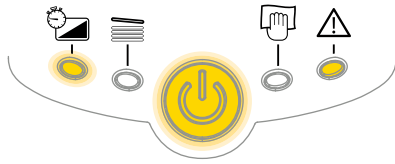

CARD TIME DELAY

- The card that has just been printed is hot
- Standard contrast not yet reached
- Still too soon to re-print the card

If you re-print a card while it is still hot, there is a risk that it will not be fully erased. It is advisable to wait until the light goes out. This does not stop another card being re-printed.

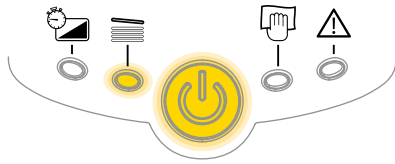

NO CARDS OR NO CARD FEEDER

- There are no cards in the card feeder
- Incorrect card thickness adjustment
- The cards are not flat
- The cards are stuck together
- The feeder is missing from the printer or wrongly fitted

Check the condition of the cards in the feeder, and that the card feeder is properly fitted into the printer. Then press the control button for one second. Printing restarts.

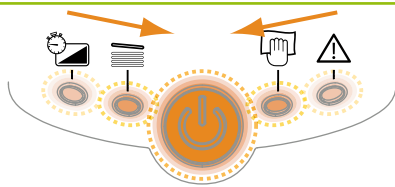

WAITING FOR A CARD

- The printer is waiting for a card to be inserted.

The printer is in manual card feeder mode - insert a card into the printer. Refer to section 1 "Getting started".

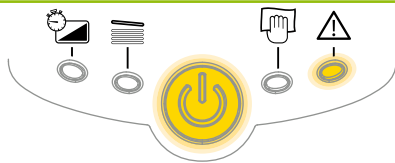

PRINTER COVER OPEN

- The printer cover is open.

Close the cover – the printer will restart.



4

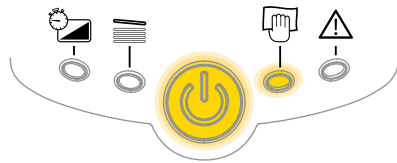

CLEANING
(after 400 cards
have been inserted)

- The printer must be cleaned.
- See section 3 - Maintenance

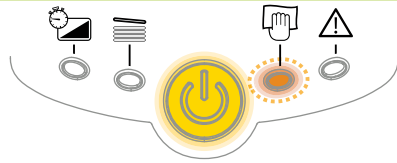

CLEANING
(after 500 cards
have been inserted)

- It is imperative that the printer is cleaned.
- See section 3 - Maintenance

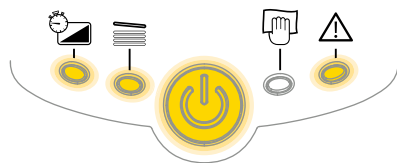

**MECHANICAL
PROBLEM**

- Card jammed in the printer.
- Mechanical component fault.

Press the control button for one second. If the problem persists, contact your Evolis dealer for assistance.

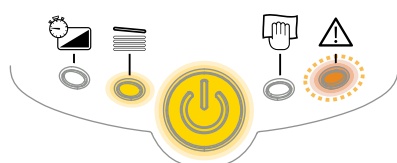

**MAGNETIC
ENCODING ERROR**

- The magnetic strip is facing the wrong direction in the feeder.
- The encoding type is incorrectly configured (HICO or LOCO).
- The encoded data does not comply with ISO 7811 standards or with the settings predefined in the print driver properties.

Refer to Appendix C of this manual for further information. Press the control button for one second. The printer will restart the magnetic encoding cycle with a new card. If the problem persists, call your Evolis dealer for assistance.

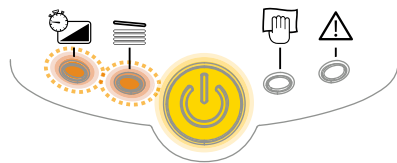

COOLING MODE

- The cooling system has been activated.
- The printer pauses for a few seconds and restarts once it has returned to its normal operating temperature.**



4

4-2 Diagnosis help

In this section, you will find all the information you need to carry out a few simple checks that you may be asked to run by your Evolis dealer to help you as effectively as possible.

4-2a PRINTING A TEST CARD

We recommend that you print a test card to ensure that your printer is working properly. This card shows various technical details for future reference. You may be asked for these by your dealer.

> Printing a test card



- 1 Wait for any current print jobs to finish.
- 2 Check that there is a card in the printer.
- 3 Press the control button for three seconds. All the warning lights go out.
- 4 Press and hold down the control button again.
- 5 The control button light comes on.
- 6 Release the control button once the light flashes.
- 7 The test card is printed in a few seconds.
- 8 The printed card is ejected into the output hopper.

> Information about the test card

A test card:

- Confirms the print quality
- Confirms proper ribbon* synchronisation
- Displays the printer model
- Displays the printer's serial number.

* does not apply to rewriteable printers



4

4-2b IDENTIFYING INSTALLED SOFTWARE VERSIONS

As previously shown, you can easily identify the version of the software embedded in your printer (firmware number) by means of the test card.

You can also identify the version of the print driver installed as follows:

- 1 From the **Start** button found bottom-left on the Windows task bar, select **Printers and faxes**.
- 2 Select your printer and double click.
- 3 From the **Printer** menu, select **Properties**.
- 4 Go to the **Graphics** tab and then click **About**.



4

4-3 Troubleshooting



Do not attempt to use tools or other items to repair your printer in the event of problems, in case major damage is caused.

4-3a PRINTING PROBLEMS

➤ Nothing prints

- 1 Check the power supply**

Check that the power cable is correctly connected both to the printer and to a working mains socket. The printer is on. The green light on the control panel must be lit. The power unit used is the unit supplied with the printer.
- 2 Check the card input feed and the card in the printer**

Check that there are cards in the card feeder. Check the direction that the rewritable side is facing by referring to the pictogram on the card feeder. Check that no cards are jammed.
- 3 Check the cards**

Check that the cards inserted in the printer are in fact rewritable.
- 4 Print a test card**

See 'Printing a test card' in this section.
- 5 Check the printer's interface cable**

Check the connection on the computer and the printer. Try with another cable of the same type.
- 6 Check the print driver**

Check that there is a print driver for the **Tattoo_{RW}** printer in the Windows configuration.
- 7 Check the computer's print settings**

Check that the **Tattoo_{RW}** printer is selected as the default printer. See "Configuring the print settings" in the Printing section.
- 8 Check the network configuration**

Check that the **Tattoo_{RW}** printer is available from your workstation.



4

> Blank card ejected

① Check the ribbon*

Check that the ribbon is not finished or damaged. Replace it or re-install it if necessary.

② The print head may be damaged

Print a test card.

If the test card does not print, contact an Evolis dealer for technical support or visit the website at www.evolis.com.



* does not apply to rewriteable printers

4

> Poor print quality

Small blemishes on the card

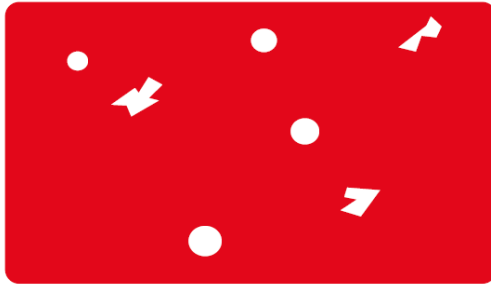

- **The card surface may be dirty.**
Check that your cards are perfectly clean.
Use new cards.
- **Cleaning rollers or print head clogged.**
Clean the cleaning rollers and print head.

Horizontal white lines



- **Print head dirty or damaged.**
Clean or replace the print head.

Blurred image

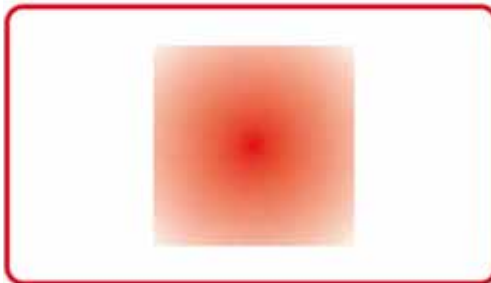

- **Dirty printer or cleaning rollers.**
- **Use of incompatible cards.**
Check that the cards used match the specifications.



*We recommend that you obtain your cards from an Evolis dealer.
Use of cards obtained elsewhere is liable to adversely affect print quality and/or damage the print head.*

4

> Inadequate print quality

1 The print and erase settings need to be altered

Lack of contrast: increase the contrast in the print driver configuration.

Partial erase: adjust the temperature in the print driver configuration.

Quality still inadequate: adjust the print quality in the print driver configuration. Please note that this setting alters the print speed. It is recommended only where the first two adjustments have not given satisfactory results.

2 The type of rewritable cards used may be unsuitable

Check that the type of rewritable cards used matches the specifications set out in Appendix A.

3 The card has a rough texture or the card is not perfectly flat

Try printing with another type of card.



Owing to the use of a thermal printing process, the card needs time to be left to cool before reprinting. If this is not done, partial erasing of the previous image is observed. A few seconds are typically enough. Similarly, standard contrast is reached a few seconds after the card has been printed.

After printing, it is recommended to wait a few seconds for the CARD TIME DELAY LED to go out before reprinting the same card and/or altering the printer's settings. This does not stop another card being printed or re-printed.



4

> Partial or incorrect printing

1 Check the settings defined for the print run

Check that no element in your card layout is outside the print margins.

Check the orientation of the selected document in the print driver configuration (Landscape or Portrait)

2 Check the printer's interface cable

If unusual characters are printed, check that you are using an appropriate interface cable for your printer.

Check the connection on the computer and the printer.

Try with another cable of the same type.

3 Check that the printer is clean

Clean inside the printer, the cleaning rollers and print head if necessary.

See the "Maintenance" section of this manual.

4 Check that the cards are clean and flat

Check that the cards are stored somewhere free from dust.

Check that they are not warped or folded.

5 Check that the print head is clean

See the print head cleaning procedure in the "Maintenance" section of this manual.

6 Check the print head

If (white) horizontal lines appear on the cards, print head components may be dirty or damaged.

Clean the print head.

See the "Maintenance" section for more information. If the problem remains after cleaning, contact your dealer for a replacement print head.



4

4-3b FREEING JAMMED CARDS

Control panel displays:

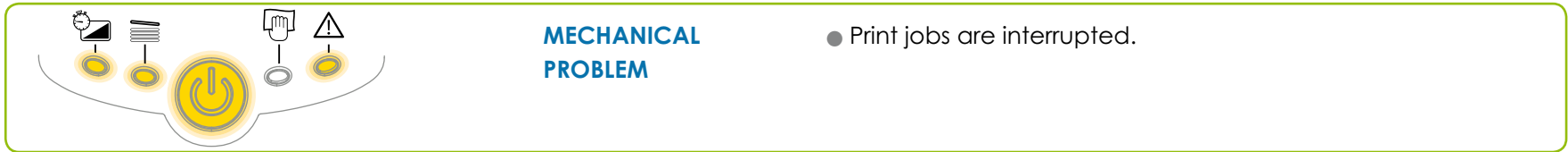

Do not turn your printer off, as this cancels pending print jobs in the printer's memory.

Remove the card as follows:

- 1 Open the printer cover.
- 2 Press the control button to turn the card transport rollers. If the card is still stuck inside the printer, slide it manually towards the printer output. If there is more than one card, always push the top one first.
- 3 Close the printer cover again.
- 4 Press the control button on the control panel for one second.

To prevent card jams:

- 1 Check that the thickness of the cards used matches the specifications set out in Appendix A.
- 2 Check that the cards are flat. Keep them in a horizontal position.
- 3 Check that the cards are not stuck together. Shuffle the cards before loading them.



4

4-3c REPLACING THE CLEANING ROLLERS

Should your cleaning roller start to work less effectively despite regular maintenance, it is advisable to replace it in order to avoid dirt accumulating on the print head, resulting in permanent damage (See section 3 – Maintenance). The cleaning roller is available as a consumable from your Evolis dealer.

Roller replacement procedure:

- 1 Open the printer cover.
- 2 Locate the cleaning roller and release it from its housing.
- 3 Fit the new roller in the printer, ensuring that it is correctly positioned in the housing.
- 4 Close the printer cover.

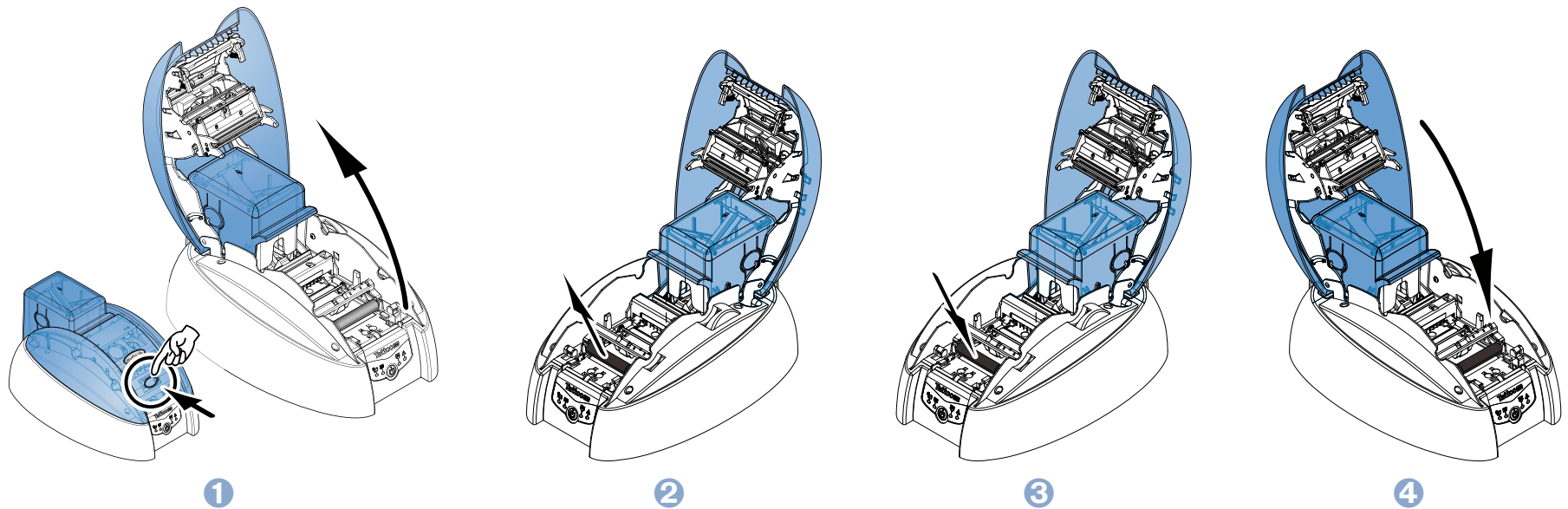

4

- 5 Remove the card feeder as shown.
- 6 Remove any cards found.
- 7 Locate the worn cleaning roller, remove it and fit the new one.
- 8 Replace the cards in the card input feed.
- 9 Put it back in the printer.

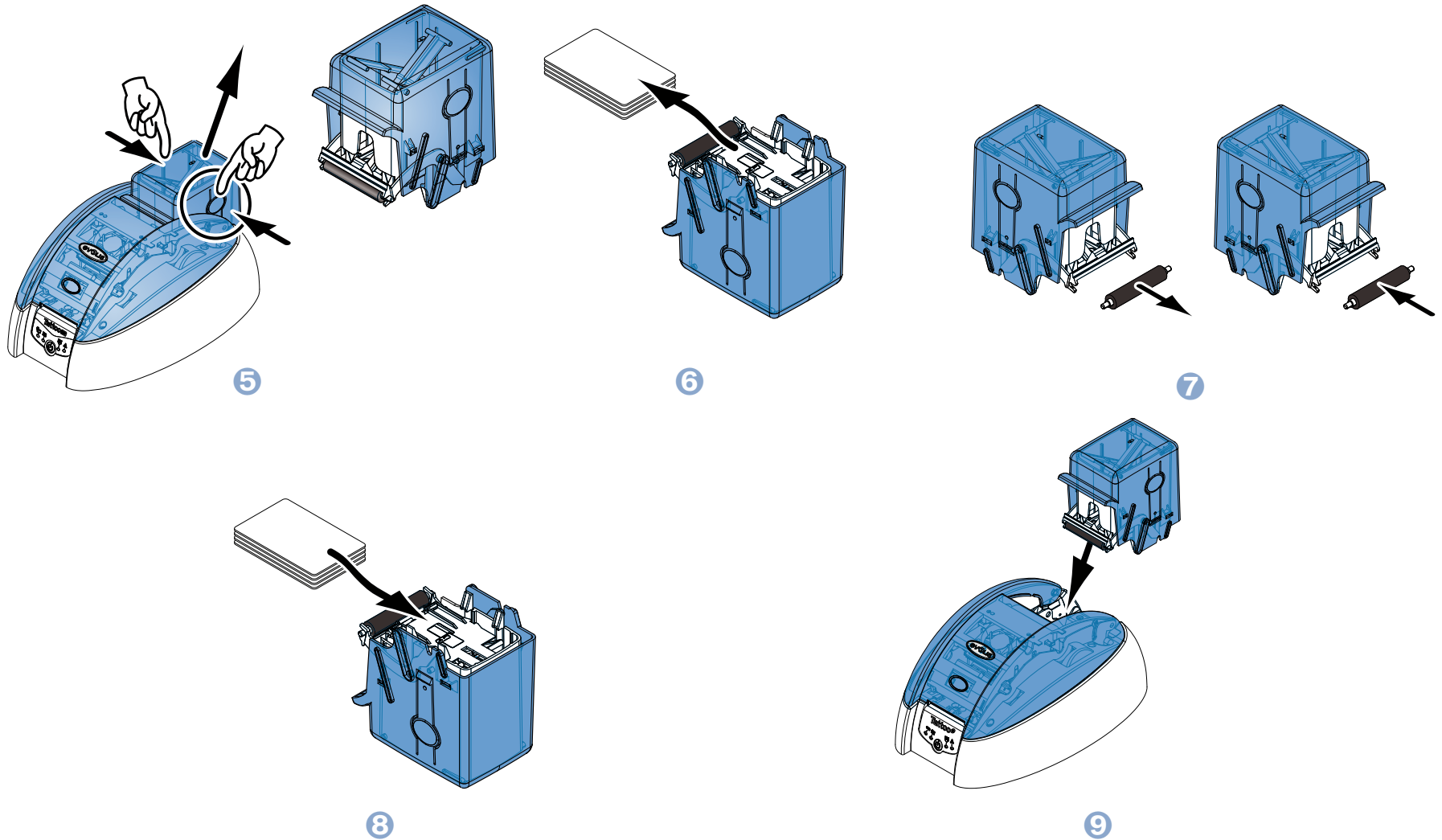

4

4-3d REPLACING THE PRINT HEAD

The print head is a sensitive component of your equipment. It determines the print quality, and regular servicing along with an immediate environment free from dust or other particles ensure a lengthy useful life. Nonetheless, the print head may sometimes need to be replaced. Evolis has designed a unique device enabling users to undertake such replacement with no tools needed, simply by following the instructions very carefully.

Before doing anything else, please contact your Evolis dealer in order to check the advisability of replacing the print head. The dealer will supply a new print head if need be.

Evolis has set up a scheme for exchanging defective print heads during the printer's warranty period. Your equipment is eligible under the scheme if:



- You use only Evolis consumables (cards and maintenance products).
- You have followed the cleaning and servicing cycles scrupulously.
- You are working in a dust-free environment complying with the technical specifications.
- You are using flat cards, with no rough patches which could damage the print head surface.



4

To exchange the print head, please proceed as follows:



Before changing the print head, please unplug the power cable.

► Step 1 - Removing the defective print head

- 1 Open the printer cover.
- 2 Locate the print head.
- 3 Press on the metal part found at the bottom as shown on the diagram, in order to free the lugs from the holding fork, then remove the lugs from their slots.
- 4 Tilt the head carefully and disconnect the connector linked to the cable without using force on the mechanism.

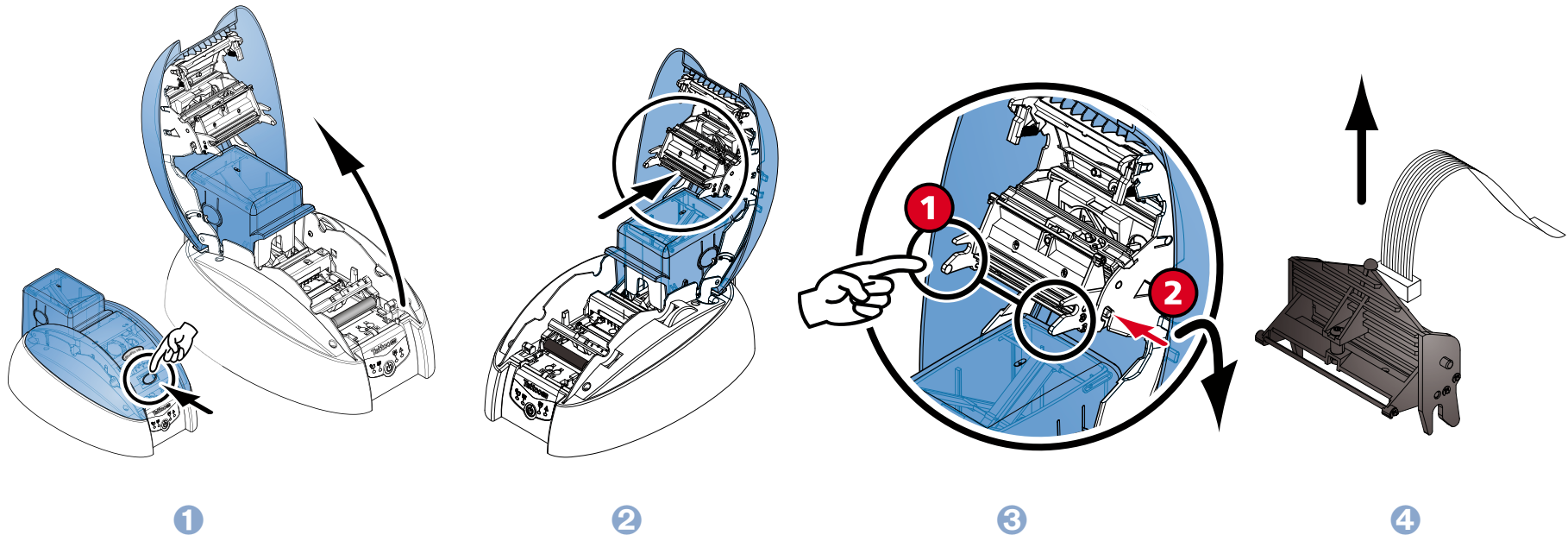

4

> Step 2 - Installing the new print head

- 1 Note the code shown on the white label stuck on the print head. You will be asked for this code in Step 3.
- 2 Pick up the new print head and turn it towards you, with the white connector visible.
- 3 Connect the cable into its socket, making sure it is the right way round. Do not use any force, as this part is relatively fragile.
- 4 Turn the head so that the logo is visible (be careful), the connector can no longer be seen.
- 5 Insert the head vertically between the two guides so that the fork lugs are held within the slot.
- 6 The head is back in position.
- 7 Close the cover. The print head is now fitted.

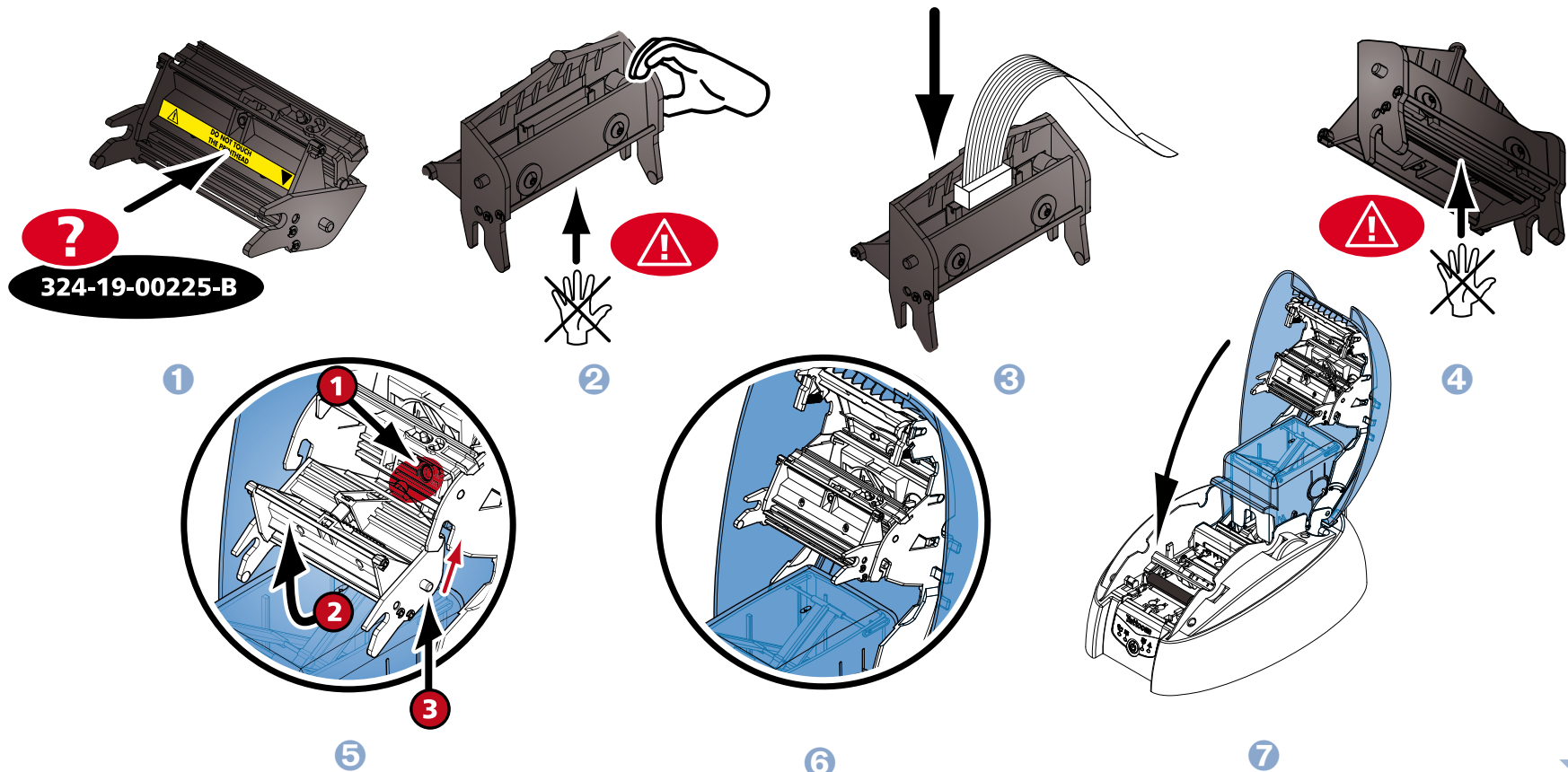

4

> Step 3 - Configuring the new print head

- 1 Power up the printer and check that it is properly connected to a computer on which the printer's print driver is installed.
- 2 Under the print driver's Properties, click on the "Tools" tab.
- 3 In the "Printer dialogue" section, enter the following command: Pkn;x

where x = the print head kit code number that you noted in Step 2.

For example, if the print head kit number is 179-004-00048, the command to be entered is: Pkn;179-004-00048



If the print head kit number is not entered correctly, printer malfunctions may occur and the warranty may be voided.

> Step 4 - Cleaning the printer

On your printer's control panel, the "CLEANING" light is lit:

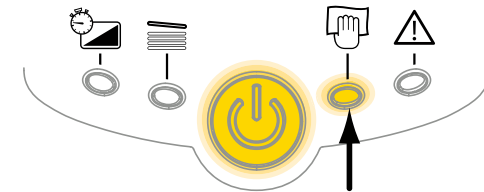

***Cleaning is absolutely necessary after changing the print head. No print jobs can be run until the cleaning operation has finished.
Refer to section 3 – Maintenance to carry out cleaning.***

Also service the cleaning roller and then replace the cards and ribbon.

Once cleaning has been carried out, your printer is once again ready to customise your cards.



4

4-3e UPDATING THE FIRMWARE (UNDER WINDOWS)

Updating the firmware is a simple operation but one which, if not properly completed, can result in your printer breaking down. Before any update, please contact your Evolis dealer who will be able to guide you on the advisability or otherwise of carrying out an upgrade. In general, such updates are only required in the event of problem or malfunction that has been clearly identified by your Evolis dealer.

Updates can be downloaded from the website at www.evolis.com :

- 1 Select your printer model, then click on the **Print drivers and Firmware** link.
- 2 Then click on the file for the corresponding Firmware.
- 3 Accept the download then save the file in a directory on your hard drive. The firmware is stored compressed as a zip file, which you will need to extract.
- 4 Then double-click on the file in the directory in order to run the firmware installation program
- 5 When prompted by the program, click on the Download button to run the job. The firmware download is in progress.
- 6 After about thirty seconds, the firmware has transferred to the printer and the operation is complete.
- 7 If the printer is not showing a 'READY' status, this means that the update has not been carried out correctly or, possibly, that the printer is not working properly. Check the connection cables and run a new update.

The update is complete, and your equipment is ready to customise your cards.



Never interrupt the transfer between computer and printer during the download phase (powering off the printer or computer, unplugging a cable). This would result in a complete inability to restart the printer. Should such an incident occur, please contact your Evolis dealer, who will replace your printer's processing board.



4

4-3f UPDATING THE PRINT DRIVER

Updating the print driver is a task that is required in order to fix malfunctions or gain the benefit of new options.



Before any update, please contact your Evolis dealer who will be able to guide you on the advisability or otherwise of carrying out an upgrade.

Updates can be downloaded from the website at www.evolis.com :

- ① Select your printer model, then click on the **Print drivers and Firmware** link.
- ② Then click on the file for the corresponding print driver.
- ③ Accept the download then save the file in a directory on your hard drive. The firmware is stored compressed as a zip file, which you will need to extract.
- ④ Then double-click on the setup.exe file that you have just downloaded in order to run the installation program.



For more details about the procedure, please see the [Installing the print driver section](#).



4

4-4 Technical support

If you are having difficulties in configuring and using your printer, read this manual carefully.

If you do not manage to solve your problem, you can obtain further information and help from the Evolis partner network.

4-4a EVOLIS PARTNER NETWORK

For any unresolved technical problem, contact an Evolis dealer. If you do not know any Evolis dealers, visit the www.evolis.com website and send us your question. Evolis will pass on the contact details of your nearest Evolis dealer. When calling an Evolis dealer, you do need to be close to your computer and ready to provide the following information:

- ① Your printer model and serial number
- ② The configuration and operating system that you are using
- ③ A description of the incident that has occurred
- ④ A description of the steps that you have taken to resolve the problem.

In addition, to enable you to find answers to your questions 24/7, the www.evolis.com website includes a number of aspects related to day-to-day use of your printer.

4-4b FINDING INFORMATION ON WWW.EVOLIS.COM

If you need additional technical help, you will find a great deal of information on using and troubleshooting Evolis printers under the **Drivers and Support** section on the Evolis website at www.evolis.com.

This section offers downloads of the latest versions of firmware, print drivers and user manuals, videos about using and maintaining Evolis printers, and an FAQ* section giving answers to the most frequently asked questions.

*FAQ : *Frequently Asked Questions*



A

Appendix A

A1 - Technical specifications

This section presents your printer's technical printing properties.

➤ General technical features

- 300 dpi resolution for premium quality printing (11.8 dots/mm)
- USB and Ethernet connections
- 16 MB RAM
- Detachable 100-card feeder (0.76 mm)
- Detachable 15-card output hopper (0.76 mm)
- 1 button and 4 LED control panel
- White casing and brilliant blue cover

➤ Encoding options

- ISO 7811 HiCo/LoCo or JIS2 magnetic strip encoder
- ISO14443A & B, Mifare, DesFire (USB connection) contactless encoder

➤ Printing modes

- Direct thermal printing and erasing on rewritable material
- Maximum print area: 48 x 76 mm

➤ Erase-print speed

- 8 seconds (manual)
- 12 seconds (card feeder)
- 3-track magnetic encoding: 4 seconds per card

➤ Card feeding methods

- Manual card insertion and collection
- Insertion by card feeder and collection from the output hopper
- Automatic mode: card selection from the feeder if card not inserted manually



A

➤ Card format

- CR-80 – ISO 7810 (53.98 mm x 85.60 mm)

➤ Card type

Rewritable thermo-chromic material:

- Mitsubishi blue and black
- Ricoh upon request
- Other materials on request and approval

➤ Rewritable card thickness

- From 0.5 mm to 0.76 mm (20 to 30mil)

➤ Resident fonts

- Arial 100, Arial bold 100
- Barcode – code 39, interleaved 2 of 5

➤ Operating systems

- Windows XP and Vista, 32 & 64 bits

➤ Software supplied

- eMedia Card Designer – 30-day trial version

➤ Interface

- USD & Ethernet – USB cable supplied

➤ Printer dimensions

- Without output hopper: 166 mm (H) x 290 mm (L) x 187 mm (W)
- With output hopper: 166 mm (H) x 368 mm (L) x 187 mm (W)

➤ Printer weight

- 2.4 kg

➤ Power supply

- Power supply unit: 100-240 V AC, 50-60 Hz, 1.5 or 1.8 A
- Printer: 24 V DC, 3 A



A

➤ Environment

- Min/max operating temperature: 15°/30°C
- Humidity: from 20 to 65% non-condensing
- Min/max storage temperature: - 5°/+ 70°C
- Storage humidity: from 20 to 70% non-condensing
- Operating ventilation: air cooled.

➤ Warranty

- Two years (printer and print head), limited to 15,000 cards inserted¹

¹ Warranty subject to strict compliance with specific usage and maintenance conditions and the use of Evolis consumables.



B

Appendix B

B1 - Compliance statements

In this section, you will find the certifications for your Evolis printer.

Compliance statements

As regards Safety and Electromagnetic Compatibility

Manufacturer name: Evolis Card Printer
Manufacturer address: 14, avenue de la Fontaine
Z.I. Angers Beaucouzé
49070 Beaucouzé, France
Equipment name : Tattoo 2 RW
Year of manufacture : 2009

I, the undersigned,
Monsieur **Serge Olivier**,
hereby declare that the equipment named above, used and installed in accordance with the notice, complies with the essential requirements of Directives 2006/95/EC and 2004/108/EC by application of the following standards:

EN 60950-1 of 2001
EN 55022 Class B of 1998: A1 (2000), A2 (2003)
EN 55024 of 1998: A1 (2001), A2 (2003)
EN 61000-3-2 of 2000
EN 61000-3-3 of 2000 +A1 of 2001



Full name: Serge Olivier
Position: Technical director
Date: septembre 2007

Signature :

EUROPE - Norway Only: This product is designed for IT power system with phase-to-phase voltage 230V. Earth grounding is via the polarized, 3-wire power cord.

FI: "Laitte on liitettävä suojamaadoitus koskettimilla varustettuun pistorasiaan"

SE: "Apparaten skall anslutas till jordat uttag"

NO: "Apparatet må tilkoples jordet stikkontakt"

FCC Federal Communications Commission notice Radio frequency interference in the United States



Tattoo 2 RW models comply with the following specification: FCC Part 15, Subpart A, Section 15.107(a) and Section 15.109(a) Class B Digital device.

Additional information:

This equipment has been tested and found to comply with the limits for a Class B digital device, pursuant to part 15 of the FCC Rules. These limits are designed to provide reasonable protection against harmful interference in a residential installation. This equipment generates, uses and can radiate radio frequency energy and, if not installed and used in accordance with the instructions, may cause harmful interference to radio communications. However, there is no guarantee that interference will not occur in a particular installation. If this equipment does cause harmful interference to radio or television reception, which can be determined by turning the equipment off and on, the user is encouraged to try the following measures:

- Reorient or relocate the receiving antenna.
- Increase the distance between the equipment and the radio or television.
- Connect the equipment to a circuit other than that to which the receiver is connected.
- Consult the supplier or an experienced radio/TV technician.

Use of a shielded twisted pair cable is necessary to comply with the restrictions laid down by part 15 of the FCC Rules for Class B digital devices.

Pursuant to Part 15.21 of the FCC Rules, any changes or modifications made to this equipment without the express, written consent of Evolis Card Printer may cause harmful interference and void the FCC authorisation to operate this equipment.

Japanese radio frequency interference (VCCI)



This equipment is Class B information technology equipment based on the rules laid down by the Voluntary Control Council For Interference by Information Technology Equipment (VCCI). Its use in or close to a residential area may cause radio interference, in which case, you must take appropriate steps.

この装置は、情報処理装置等電波障害自主規制協議会（VCCI）の基準に基づくクラスB情報技術装置です。この装置は、家庭環境で使用することを目的としていますが、この装置がラジオやテレビジョン受信機に近接して使用されると、受信障害を引き起こすことがあります。
取扱説明書に従って正しい取り扱いをして下さい。

C

Appendix C

C1 - Encoding options

Some models of Evolis printers are equipped with encoding systems which are used to customise magnetic strips, and contact and contactless smartcards.

Depending on the model, it is possible to install up to three types of encoder in the printer (magnetic strip, contact and contactless smartcards).

C1a - MAGNETIC STRIP ENCODING

A printer fitted with a magnetic encoder works in exactly the same way as a basic card printer. The Evolis encoder encodes the magnetic strips in a single pass then runs a data check.

Configurable as high coercivity (HiCo) or low coercivity (LoCo) by a simple click in the Windows print driver, Evolis magnetic encoders are however shipped with a default setting of high coercivity (HiCo), unless otherwise requested when placing the order.

► Location of the magnetic encoder

The magnetic encoder is a module fitted in the factory. The read-write head is located under the path taken by the cards and after the print head. The encoding sequence for a card is always carried out before the printing.

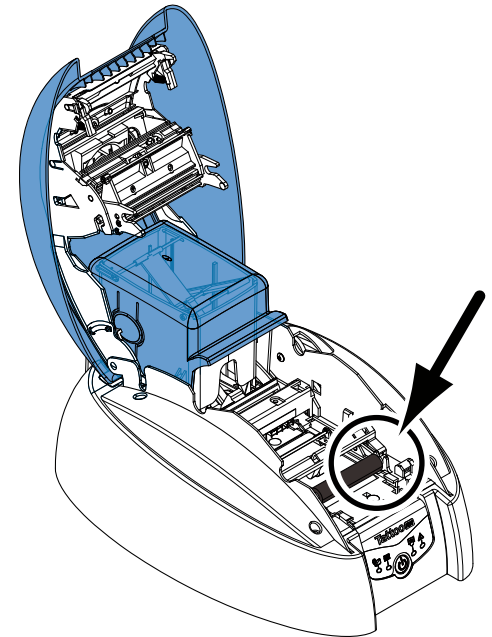

**Use only magnetic strip cards that comply with ISO 7810 and ISO 7811 standards.
The magnetic strip must be moulded into the card to work properly.
Never use cards with a glued-on magnetic strip.**



> Card positioning

Magnetic strip cards must be placed in the card feeder so that the magnetic strip is facing upwards as shown below:

- 1 Remove the card feeder from the printer as shown.
- 2 Lower the spring system as shown and insert a maximum of 100 x 0.76 mm magnetic cards.
- 3 Put the feeder back into the printer, then press on the upper section of the feeder until it clicks.

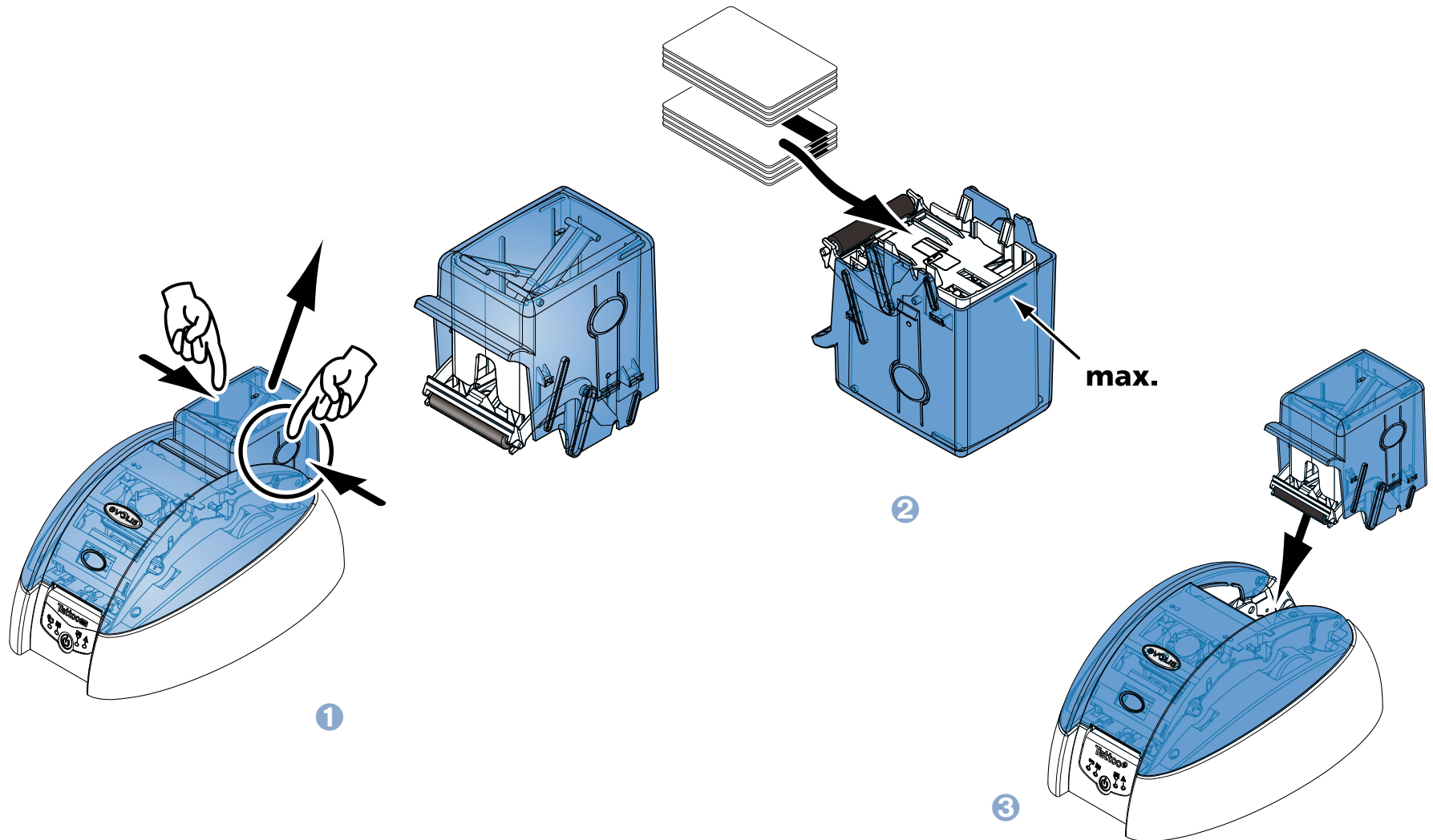

► Configuring the Windows print driver

When first installing the Windows print driver, the magnetic encoder functions need to be configured. The magnetic encoder functions are found in the print driver's **Tools** dialogue box by clicking on the **Encoding Settings** button.

► “Magnetic Encoder” dialogue box

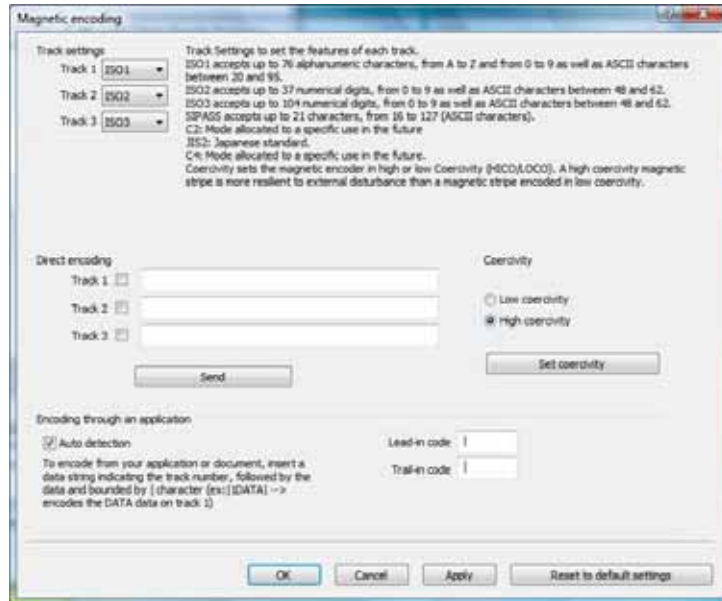

The **Magnetic Encoder** dialog box opens when the **Encoding Settings** button is selected.

Track settings is used to select the desired ISO standard for each magnetic strip. See the table in this Appendix for information regarding ISO 7811 standards.

Coercivity sets the magnetic encoding to high (HiCo) or low (LoCo) coercivity. A magnetic strip that is encoded in high coercivity is more resistant to external disturbance than a magnetic strip encoded using low coercivity.

Direct encoding is used to directly encode one or more magnetic strips from this window simply by selecting them and entering the data to be encoded. Click on the “Send” button (previously “execute encoding”) to run the encoding cycle.

Automatic extraction is used to encode magnetic strip cards from applications under Windows (such as Word for example). A text field enclosed within “|” and “|” characters (or some other character which the user can define) will be interpreted as an encoding command by print driver.

► Cleaning the magnetic encoder

The magnetic encoder head requires regular maintenance in order to ensure the integrity of the data encoded onto cards.

Cleaning of the magnetic encoder is carried out when the printer runs a cleaning sequence with impregnated cards (see the “Maintenance” section of this manual for further information).

Repeatedly running the cleaning card through the printer cleans the card feed rollers, the cleaning rollers, the print head and the magnetic encoder read-write head.

If, in between two routine printer cleaning runs (every 1000 cards inserted), the read-write process fails with more than one card, it is recommended to run a printer cleaning sequence manually (please see the “Maintenance” section of this manual for the procedure to follow).



> SO 7811 magnetic encoding standards

Track number	Separator	Density	Character set	Number of characters
Track 1	^	210 ppp ¹	Alphanumeric (ASCII 20-95) ²	79 ³
Track 2	=	75 ppp ¹	Numeric (ASCII 48-62) ²	40 ³
Track 3	=	210 ppp ¹	Numeric (ASCII 78-62) ²	107 ³

¹ bits per inch

² Except for the "?" character

³ Including the Start, Stop and LRC characters which are automatically handled by the magnetic encoder



C

C1b - CONTACTLESS SMARTCARD ENCODING

Evolis printers may be equipped with an encoding device for contactless smartcards (RFID). This consists of an encoding module and sometimes a detachable antenna.

Integration of such a module must be carried out by specialist. The Evolis product catalogue has printers equipped with a built-in encoder for contactless chips.

Depending on the model, these encoders connect to the PC via an RS-232 interface (DB-9 socket) or a USB interface.

There is a very wide variety of contactless cards, and each card has specific technical properties associated with an equally specific type of encoder. See your Evolis dealer for further information.

► Location of the antenna (or the encoder including an antenna)

By means of a specific command, the card is positioned close to the antenna such that the card lies within its radio range.

Reading data from or writing data to the card can then start.

The programming sequence for a smartcard is always carried out before the printing.

► Card positioning

On the face of it, there are no restrictions on card positioning when programming in contactless mode.

However, the miniaturisation of components is bringing about the emergence of cards fitted with mini-antennae.

In this situation, please see your card supplier for further information about where such mini-antennae are located within the card, so as to present the card as close as possible to the encoder's antenna. Doing so will ensure optimum encoding of the cards.



C

► Computer connection

If your encoder is supplied with an USB interface, it will either be connected to the printer's internal USB Hub, or equipped with a USB cable to connect to your computer directly.

In the first case, your printer's USB cable is used to drive firstly the printer and secondly the encoder from the computer.

If your encoder is supplied with an RS-232 interface, it needs to be connected to the computer via a serial cable. This cable plugs into the printer's female DB-9 socket, and into a COM port on the computer.

DB-9 connector pins	RS-232 signals (serial)
1	Not used
2	RxD
3	TxD
4	Not used
5	Not used
6	Not used
7	RTS
8	CTS
9	Not used

A sequence of commands must be sent via the printer's interface to insert a card in the printer then position it close to the antenna to establish radio communication between the card and the encoder.

The command sequence is as follows:

Sending the SIC sequence:

- A card is moved from the feeder towards the antenna and is positioned nearby.
- The chip is programmed via the computer's serial (or USB) interface connecting the built-in encoder and the computer.



Refer to the Evolis printer Programming Guide for further details on programming contactless smartcards.



D

Appendix D

D1 - Consumables and accessories

Evolis offers a full range of consumables and accessories specially designed to work with its printers. Tested and approved by Evolis' R&D and Quality departments, these consumables and accessories provide optimum print quality and reliability.

► Ribbons

Ref.	Description		Tattoo RW	Tattoo2	Pebble4	Dualys3	Securion	Quantum2
Rubans Monochromes								
R3012	KO (black and clear overlay)	500 cards/roll			☉	☉	☉	☉
R2211	Black	Up to 600 cards/roll		☉				
R2212	Blue	Up to 600 cards/roll		☉				
R2213	Red	Up to 600 cards/roll		☉				
R2214	Green	Up to 600 cards/roll		☉				
R2215	White	Up to 500 cards/roll		☉				
R2216	Gold	Up to 500 cards/roll		☉				
R2217	Silver	Up to 500 cards/roll		☉				
R2011	Black	Up to 1000 cards/roll			☉	☉	☉	
R2012	Blue	Up to 1000 cards/roll			☉	☉	☉	☉
R2013	Red	Up to 1000 cards/roll			☉	☉	☉	☉
R2014	Green	Up to 1000 cards/roll			☉	☉	☉	☉
R2015	White	Up to 1000 cards/roll			☉	☉	☉	☉
R2016	Gold	Up to 1000 cards/roll			☉	☉	☉	☉
R2017	Silver	Up to 1000 cards/roll			☉	☉	☉	☉
R2131	Black	Up to 3000 cards/roll						☉



D

Ref.	Description		Tattoo RW	Tattoo2	Pebble4	Dualys3	Securion	Quantum2
Colour ribbons								
R3011	YMCKO	200 cards/roll			☉	☉	☉	
R3013	½ YMCKO	400 cards/roll			☉	☉	☉	
R3314	YMCKOK	200 cards/roll						
R3411	YMCKO	100 cards/roll		☉				
R3511	YMCKO	500 cards/roll						☉
R3514	YMCKOK	500 cards/roll						☉
Special ribbons								
R2218	Scratch-off ink	Up to 600 cards/roll		☉				
R2219	BlackWAX*	Up to 600 cards/roll		☉				
R2018	Scratch-off ink	Up to 1000 cards/roll			☉	☉	☉	☉
R2019	BlackWAX*	Up to 1000 cards/roll			☉	☉	☉	☉
R4001	Optoseal® hologram ribbon	350 cards/roll			☉	☉		☉

* for printing on ABS, special overlay and paper



D

> Cards

Ref.	Description		Tattoo RW	Tattoo2	Pebble4	Dualys3	Securion	Quantum2
Plastic cards								
C1001	Blank PVC cards, Premium, 0.76 mm	500 cards/box		☉	☉	☉	☉	☉
C1003	Blank PVC cards, Premium, with HiCo mag strip - 0.76 mm	500 cards/box		☉	☉	☉	☉	☉
C1004	Blank PVC cards, Premium, with LoCo mag strip - 0.76 mm	500 cards/box		☉	☉	☉	☉	☉
C4001	Blank PVC cards, Standard, 0.76 mm	500 cards/box		☉	☉	☉	☉	☉
C4002	Blank PVC cards, Standard, 0.50 mm	500 cards/box		☉	☉	☉	☉	☉
C4003	Blank PVC cards, Standard, with HiCo mag strip - 0.76 mm	500 cards/box		☉	☉	☉	☉	☉
C4004	Blank PVC cards, Standard, with LoCo mag strip - 0.76 mm	500 cards/box		☉	☉	☉	☉	☉
Paper cards								
C2001	Blank paper cards, 0.30 mm*	500 cards/box		☉				
RW cards								
C5101	Blank RW PVC cards in blue, 0.76 mm	100 cards/box	☉					
C5103	Blank RW PVC cards, in blue with HiCo mag strip - 0.76 mm	100 cards/box	☉					
C5201	Blank RW PVC cards in blue, 0.76 mm	100 cards/box	☉					
C5203	Blank RW PVC cards, in blue with HiCo mag strip - 0.76 mm	100 cards/box	☉					

*use the BlackWAX ribbon for printing on paper cards



D

► Software and accessories

Ref.	Description	Tattoo RW	Tattoo2	Pebble4	Dualys3	Securion	Quantum2
Software							
L8001	eMedia Card Designer software, Pro Edition, unrestricted version, all database types	☉	☉	☉	☉	☉	☉
L8002	eMedia Card Designer software, Standard Edition, unrestricted version, Excel database connection	☉	☉	☉	☉	☉	☉
Maintenance kits							
A5011	UltraClean cleaning kit (for full printer cleaning) 5 pre-impregnated cards, 5 cotton buds, 1 box of 40 pre-impregnated wipes	☉	☉	☉	☉	☉	☉
A5002	PrinterClean cleaning kit (for cleaning the card feed rollers) 50 isopropyl alcohol impregnated cards, delivered in individual sachets	☉	☉	☉	☉	☉	☉
A5003	HeadClean cleaning kit (for cleaning the print head) 25 cotton buds with foam ends and reservoir with isopropyl alcohol (IPA)	☉	☉	☉	☉	☉	☉
A5004	DustClean cleaning kit (for cleaning roller servicing) 1 dispensing box of 40 pre-impregnated, anti-static, cleaning wipes	☉	☉	☉	☉	☉	☉
A5070	LamClean cleaning kit (for cleaning the laminating unit) 10 double-sided adhesive cards					☉	



D

Ref.	Description	Tattoo RW	Tattoo2	Pebble4	Dualys3	Securion	Quantum2
Printer accessories							
S2304BB	Extra card feeder for 100 cards (brilliant blue)	☉					
S2304FR	Extra card feeder for 100 cards (flame red)		☉				
S5304OC	Extra card feeder for 100 cards (ocean blue)			☉	☉		
S5304FR	Extra card feeder for 100 cards (flame red)			☉		☉	
S5304JG	Extra card feeder for 100 cards (jungle green)			☉			
S5305OC	Manual card feeder (ocean blue)			☉	☉		
S5305FR	Manual card feeder (flame red)			☉			
S5305JG	Manual card feeder (jungle green)			☉			
A5310	Carrying case – delivered in a cardboard box		☉				
A5309	Carrying case – delivered in a cardboard box			☉			
A5306	Carrying bag – delivered in a cardboard box			☉	☉		
A5017	1.80m USB cable	☉	☉	☉	☉	☉	☉
A5008	Power supply unit	☉	☉	☉	☉		
A7004	Power supply unit					☉	☉
A5009	220V power cable – Europe	☉	☉	☉	☉	☉	☉
A5010	110V power cable – US	☉	☉	☉	☉	☉	☉
A5019	220V power cable – UK	☉	☉	☉	☉	☉	☉

